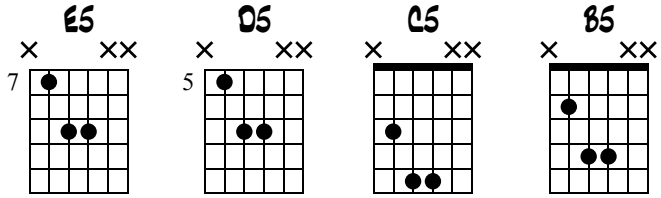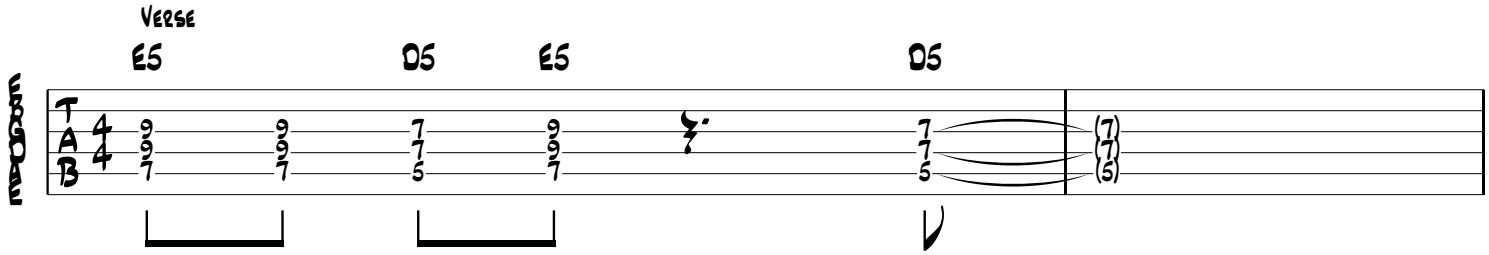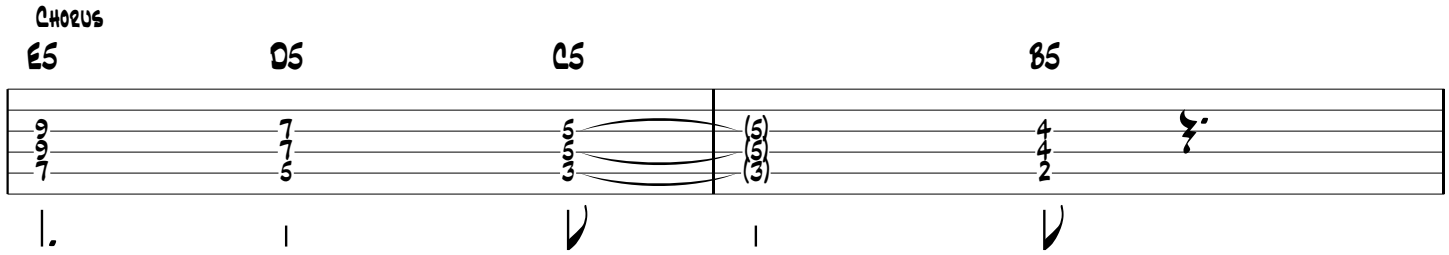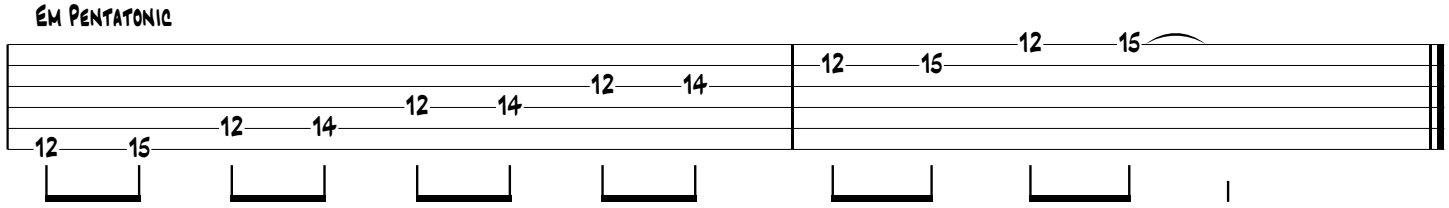Cocaine
Riff Lesson