Teenage Kicks
The Undertones

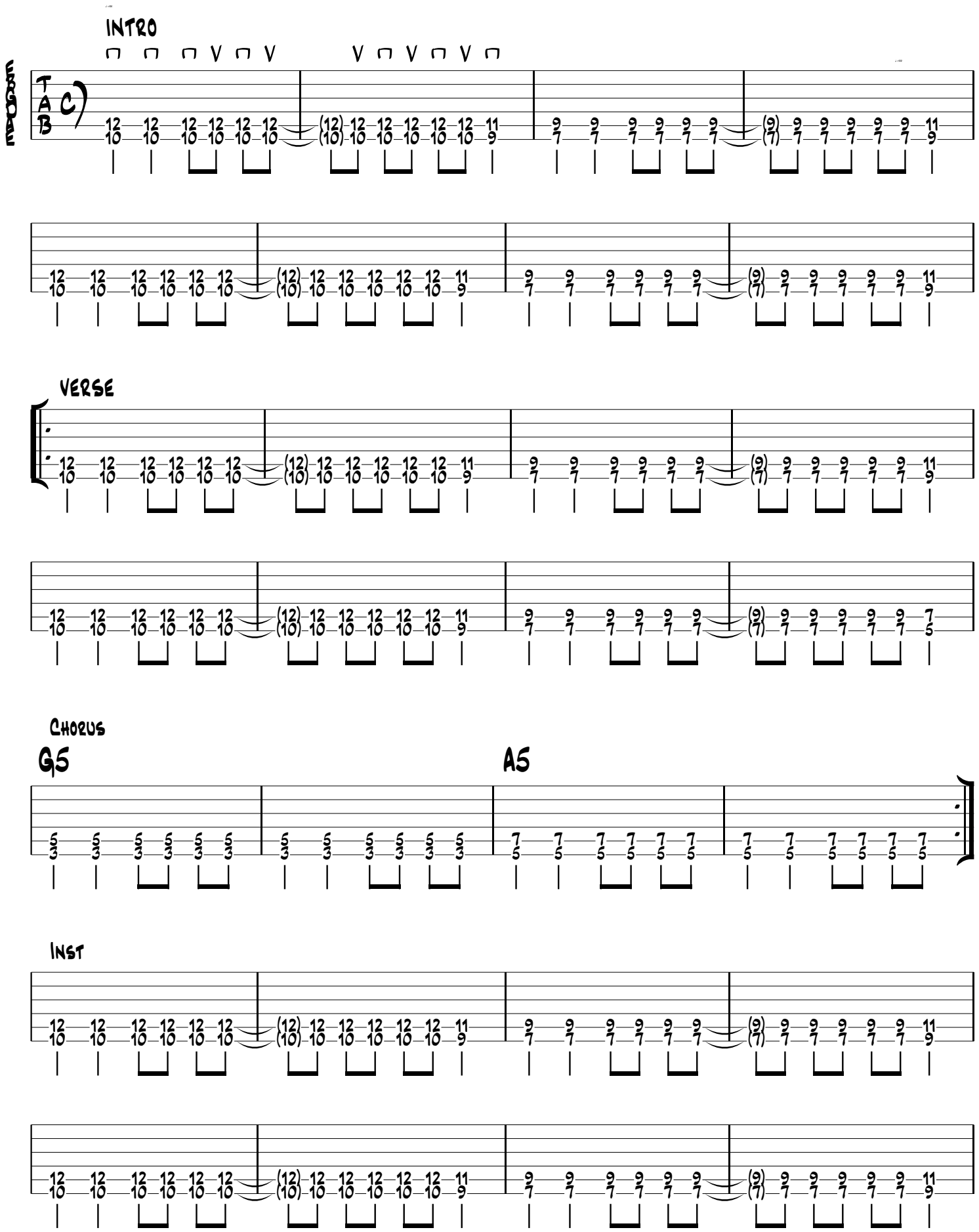

Verse

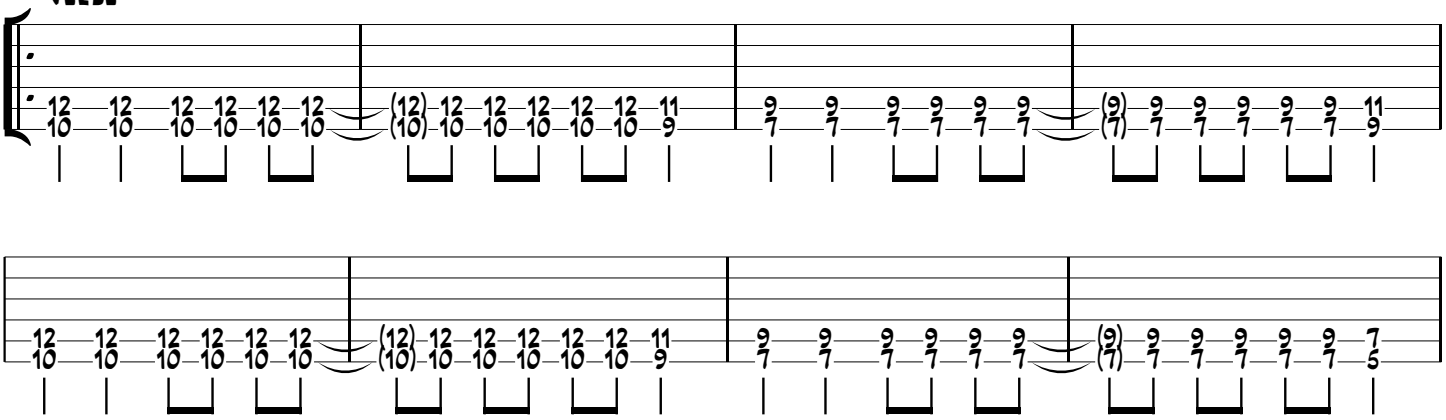

Chorus

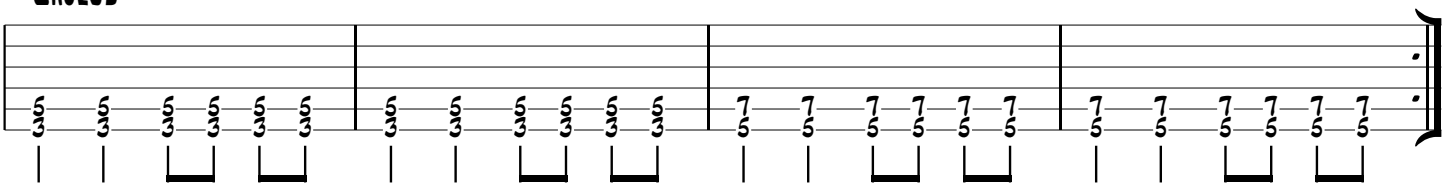

Solo

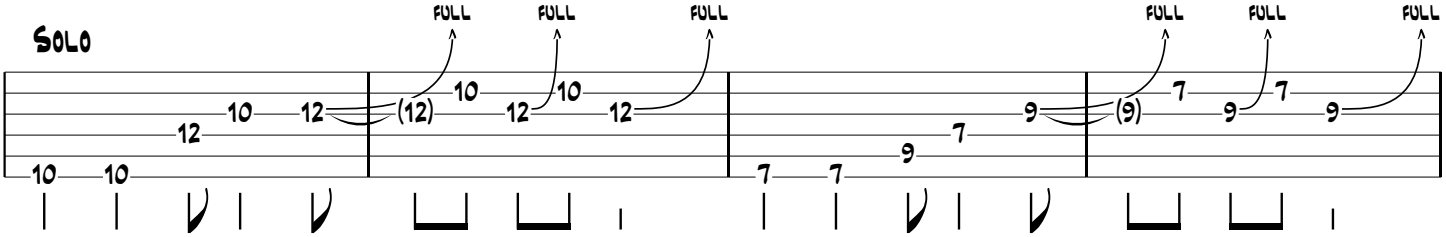

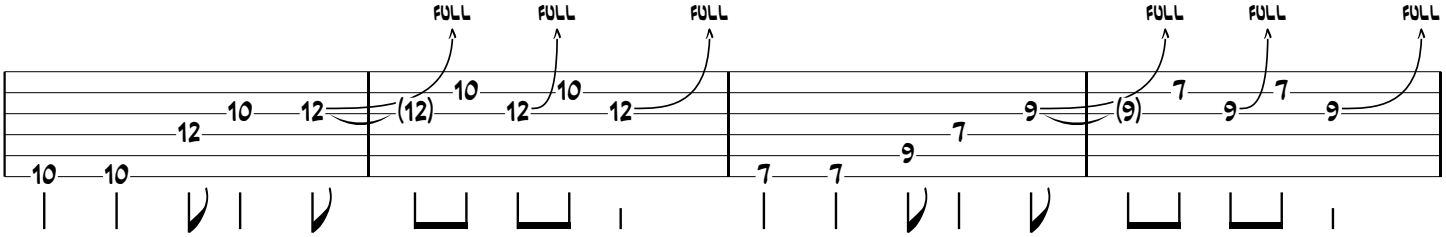
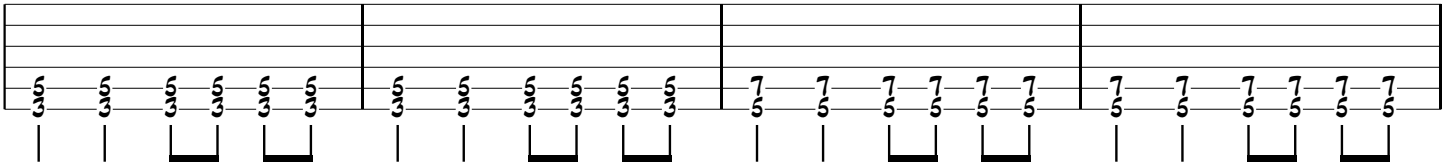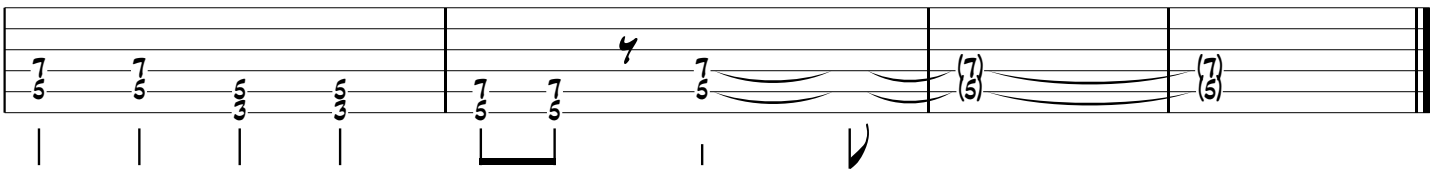
Chorus