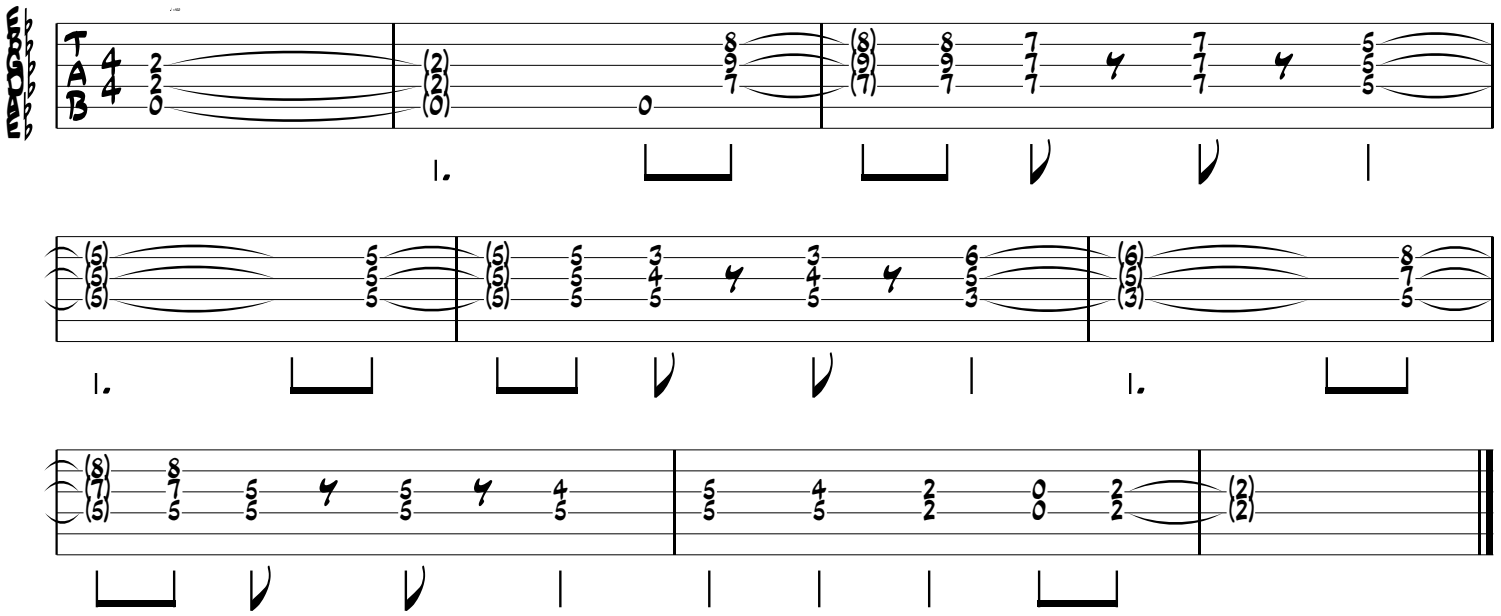Night Train - Riff
Guns n' Roses